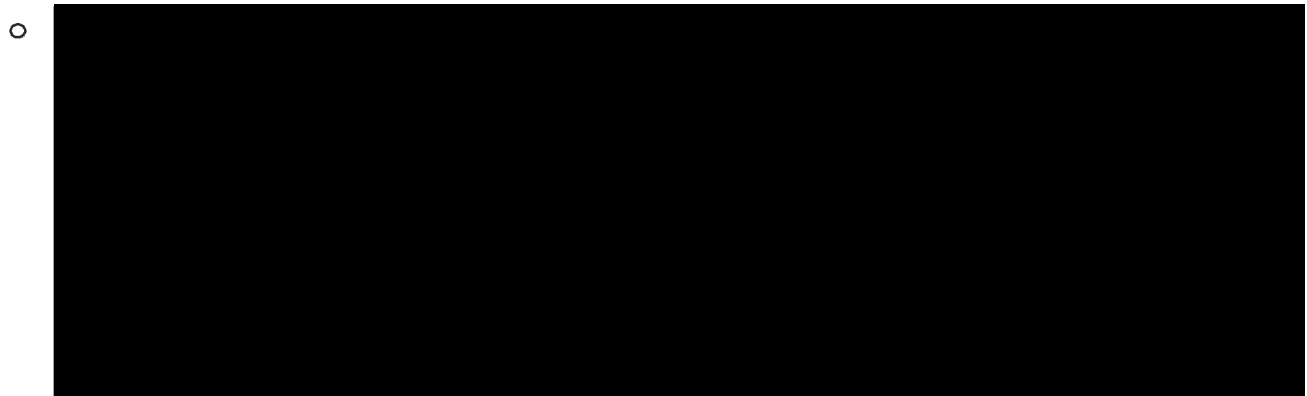


EXHIBIT 27

Exhibit 27:

- **the total number of gaming patrons to be serviced in the Casino**
Attached as Exhibit 27A is a preliminary floorplan for the Casino building. The gaming floor is shown in purple and supports 1,150 slot machines and 50 table games. Four restaurants and four bars will provide seating for over 500 guests along with showroom seating for over 300. Overall, the building has an estimated maximum occupancy of 5,900 and we anticipate serving 1.2 million guests per year.



- **the layout of the Gaming Area and other activity areas,**
The preliminary floorplan, Exhibit 27A, reflects the general layout for the gaming and other activity areas. As guests enter, they will immediately see the gaming area at the center of the public space. The gaming area is partitioned into two areas, separated by the “yellow brick road” walkway, running between the main entrance and the center bar. Each Gaming Area will have a mix of slot machines and table game “pits”. A perimeter walkway provides access to the restaurants, showroom, restrooms and the other activity areas.
- **the restroom and medical facilities available to patrons,**
Guest restrooms have been conveniently located at three locations along the perimeter walkway of the gaming floor. These locations are indicated on the Preliminary Floorplan, Exhibit 27A, and they are highlighted on Exhibit 27D.

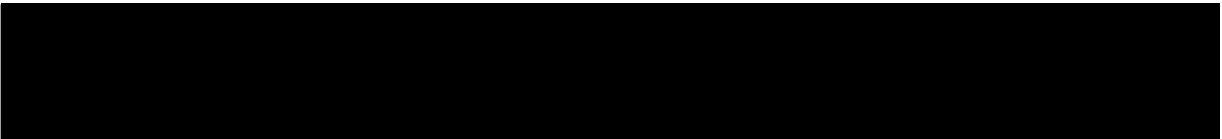
A first aid office has been located in the back of house, just off the gaming floor, near the coffee shop and the security office. This location is highlighted on Exhibit 27E.

○ **the plan for location of games and patrons' access thereto,**

As depicted on the preliminary floorplan, Exhibit 27A, guests will access the building from four locations

- The center entrance will be a focal point for the building and will have a covered porte cochere and valet parking.
- Two secondary entrances at the North and East sides of the building are oriented toward adjacent parking areas that will be convenient for customers who self-park.
- The fourth guest entrance is located to the south, where an enclosed, climate-controlled connection to the adjacent Home2Suites will provide guests with the ultimate convenience to enjoy all of the property's amenities.

The gaming floor is configured to provide a comfortable and varied guest experience. As guests enter the building, a "yellow brick road" walkway connects the main entrance to the Hard Rock Café Center Bar, through the center of the gaming floor. In addition, a perimeter walkway provides access to the showroom, restaurants, restrooms and other amenities.

○ 

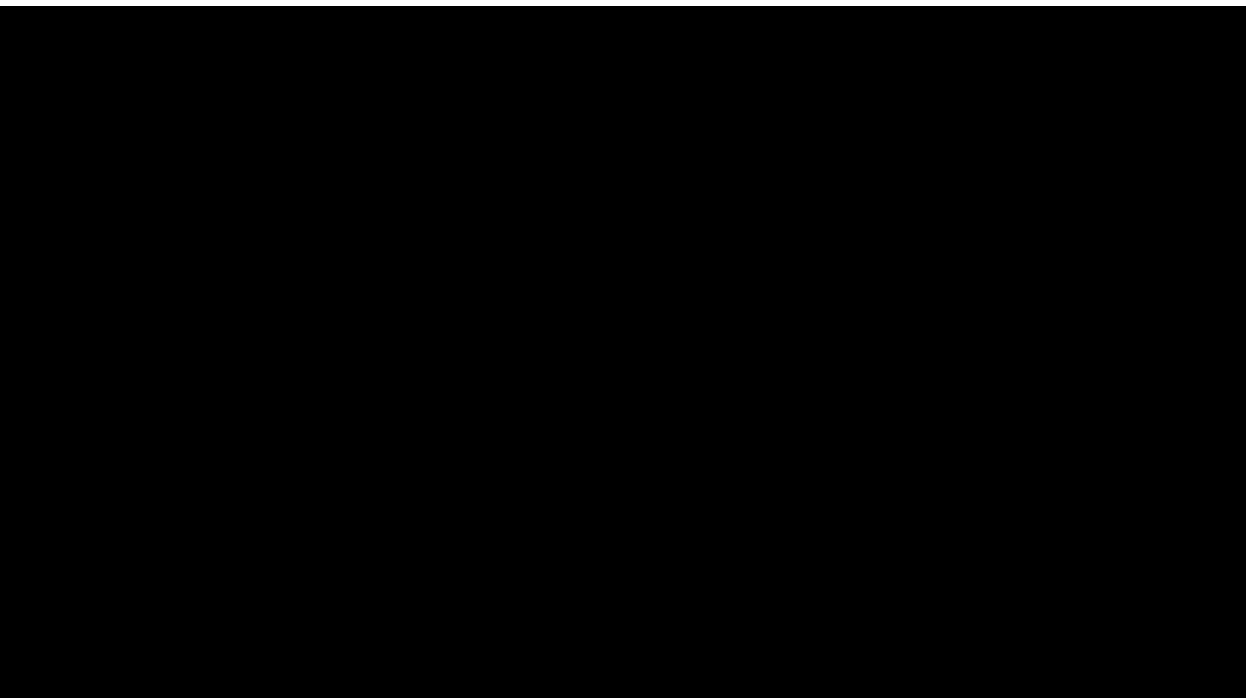
○ 



EXHIBIT #27A PRELIMINARY FLOOR PLAN

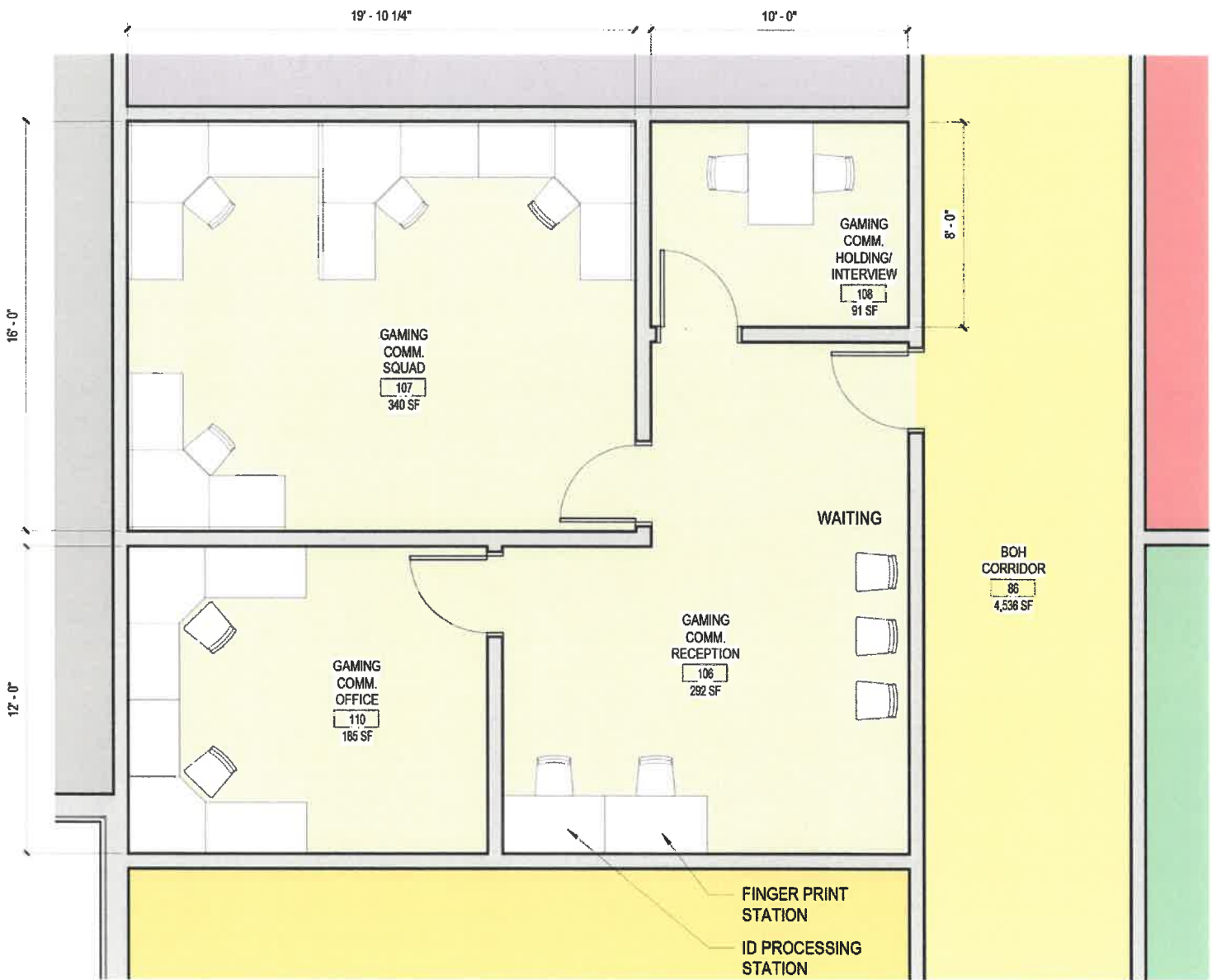


EXHIBIT #27C ENLARGED IGC OFFICE PLAN



EXHIBIT #27D RESTROOM LOCATION PLAN

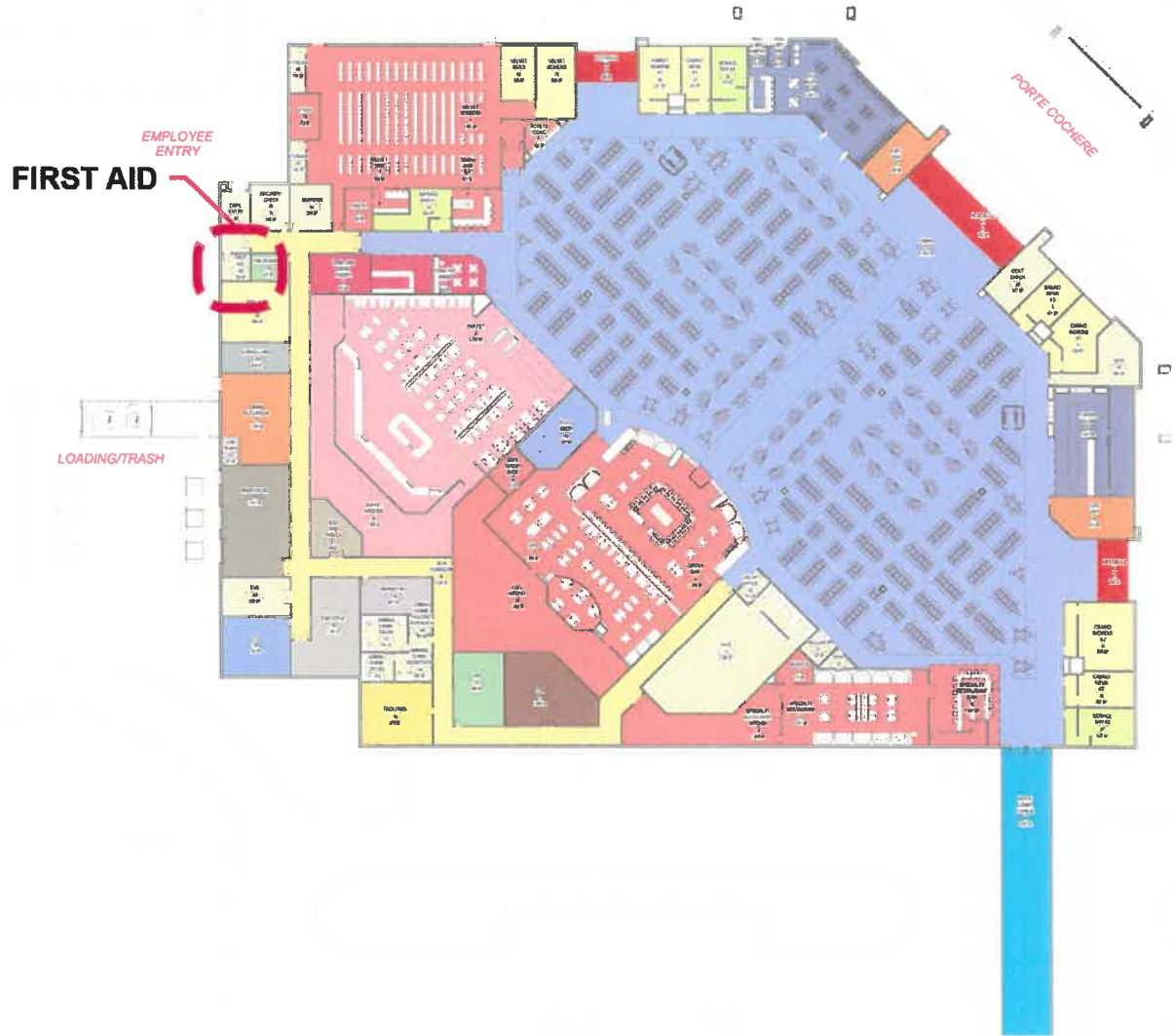


EXHIBIT #27E FIRST AID LOCATION PLAN

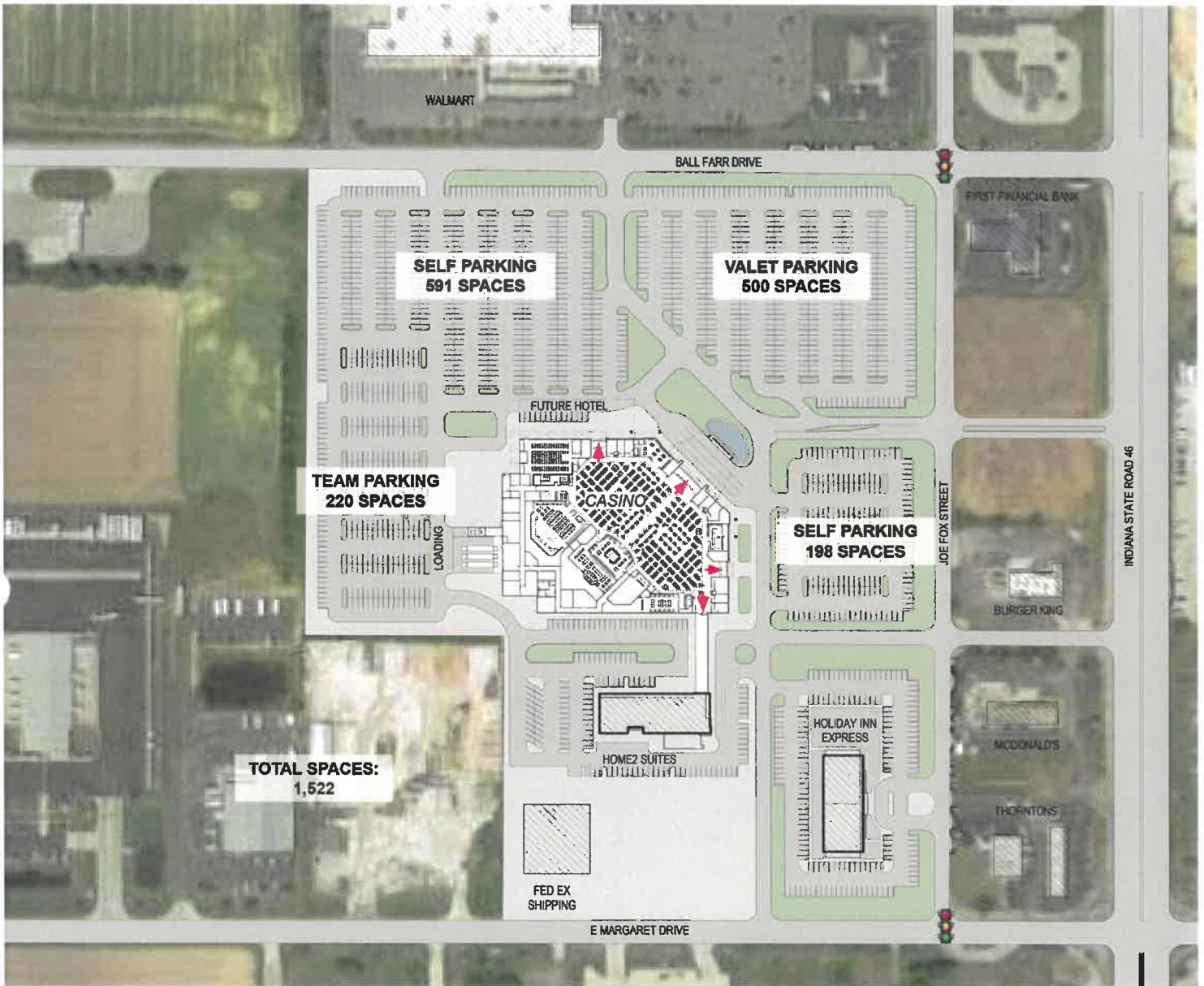


EXHIBIT #27F PRELIMINARY SITE PLAN

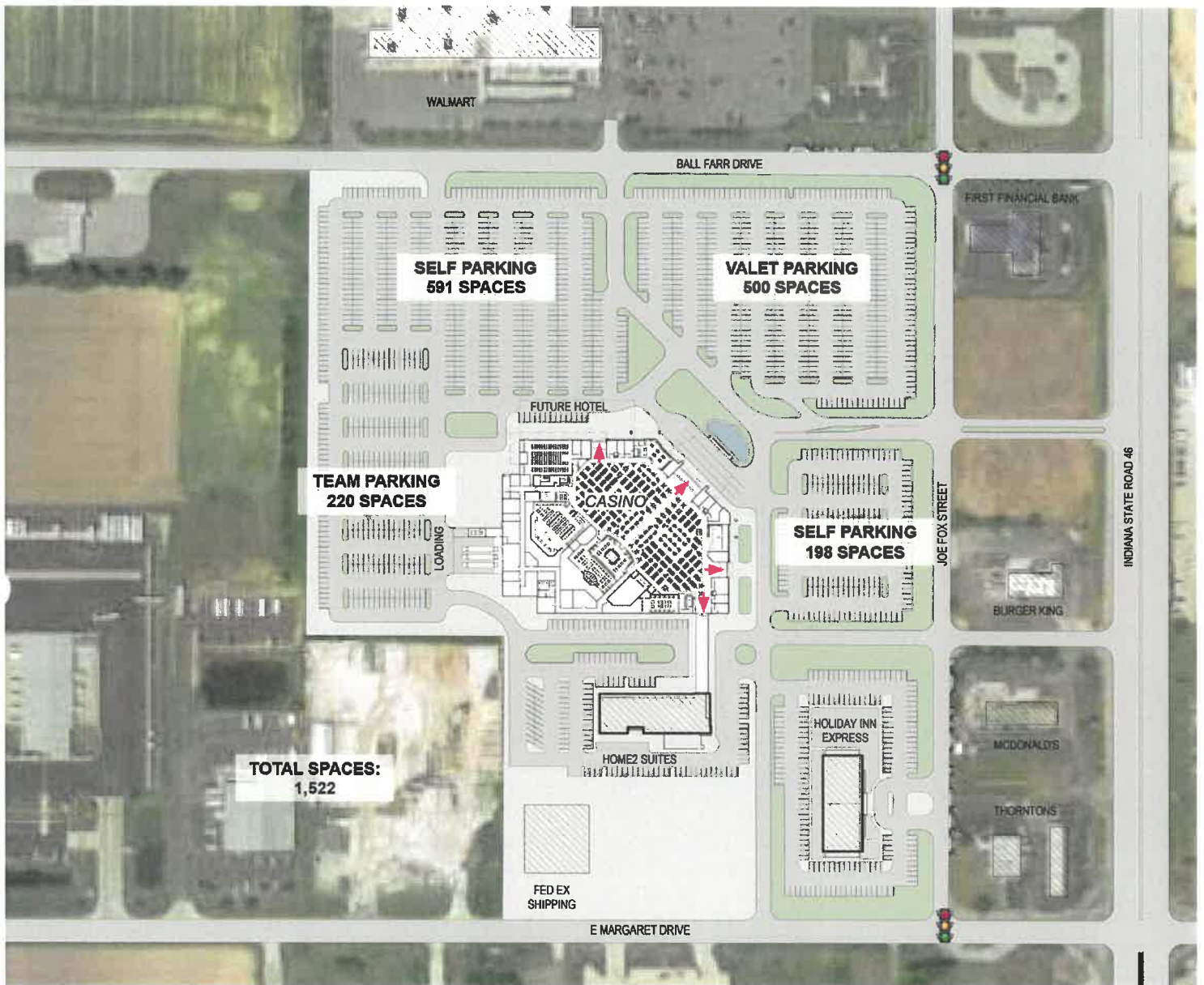


EXHIBIT #27G ENTRY RENDERING